SHEET NO.-1

SUMMARY OF PROJECT

S.no	Description	Area Acres	Area Sft	Area %age	Remark
1	Plot Area	58.700			
2	Area under Revenew Rasta	0.728			
3	**Total Scheme Area.....(1+2)**	**59.428**			
4	EWS Area Provided	1.875	81675.00		
5	Commercial - 1 = 1.385 acres Commercial - 2 = 0.234 acres Milk Booth (3 nos) = 0.004 acres	1.623	70715.64	2.73%	On 59.428 Acres
6	Primary & Nursery school (2 Nos.)	1.500	65340.00		
7	Commmunity Centre	1.540	67082.40		
8	Green area (organized parks)	8.929	388939.98	15.02%	On 59.428 Acres
9	(landscaped area)	5.928	258236.82	9.98%	
10	Electrical sub station [ESS-1 (0.178 acs) + ESS-2(0.085 acs) +ESS-3 (0.178 ACS) + ESS-4(0.38 acs)]	0.821	35762.76		
11	STP [STP-1 (0.079 acs) + STP-2 (0.050 acs) +STP-3 (0.179 acs)]	0.308	13416.48		
12	Under Ground Water tank [UGT-1 (0.05 acs) + UGT-2 (0.107 acs)]	0.157	6838.92		
13	Overall ground coverage	14.247	620588.47		

DETAIL OF CHANGE OF LAND USE GRANTED

S.NO	DESCRIPTION	Area (acres)
1	Vide CTP (Pb) letter no 2852 CTP(Pb)/ SP 432 (L) dated 23-5-2006	35.925
2	Vide CTP (Pb) letter no 3917 CTP(Pb)/ SP 432 (L) dated 19-5-2010	0.8125
3	Vide CTP (Pb) letter no 1593 CTP(Pb)/ SP 432(L) dated 04-3-2011	0.703125
4	Vide CTP (Pb) letter no 685 CTP(Pb)/ SP 432(L) dated 29-2-2012	2.64
5	Vide CTP (Pb) letter no 7001 CTP(Pb)/ SP 432(L) dated 19-12-2013	7.829
6	Vide CTP (Pb) letter no 8056 CTP(Pb)/ SP 432(L) dated 09-12-2014	8.26
7	Vide CTP (Pb) letter no.2877 CTP(Pb)/ SP 432(L) dated 05-07-2017	0.354
8	Vide CTP (Pb) letter no.3200 CTP(Pb)/ SP 432(L) dated 20-07-2017	0.039
9	Vide CTP (Pb) letter no.2129 CTP(Pb)/ SP 432(L) dated 27-03-2019	2.419
	Total Area (A)	**58.982**
	CLU GRANTED AREA EXEMPTED FROM SCHEME (2K-4M) (B)	0.275
	CLU GRANTED AREA LESS FROM THE SCHEME (C)	0.007
	REMAINING SCHEME AREA (A-B-C=D)	**58.700**
	REVENUE RASTAS PROPOSED UNDER GOVT. ACQ. (E)	0.728
	OVERALL SCHEME AREA (D+E = F)	**59.428**

DETAIL OF KHASRA NO. LEFT FROM SCHEME BUT CLU GRANTED

S.NO.	KHASRA NO.	AREA SQ.FT.	AREA ACRES
1	11//14 (0-1) (5'-6"X55'-0")	302.50	0.007
	TOTAL AREA	**302.50**	**0.007**

REVENUE ROAD AREA

S.NO.	DESCRIPTION L	B	AREA (SQFT)
3	865.75	16.50	14284.88
4	198.00	16.50	3267.00
5	236.50	16.50	3902.25
6	198.00	16.50	3267.00
7	423.50	16.50	6987.75
TOTAL AREA		**SQFT**	**31708.88**
		ACRE	**0.728**

PARKING REQUIREMENTS & PROVISIONS IN TOWNSHIP

PARKING REQUIREMENTS

Description		AREA(smt) / NOS.	REQUIRED ECS	REMARKS
Covered Area as per layout plan approved vide Memo no 733 dated 05-02-2013		184281.24	2764.22	Ecs required is 1.5 / 100 s.mt
Royal View Executive (Block -1 & 2) Removed		2398.18	35.97	
Rose Villa Type-(A) Removed		4301.03	64.52	
Balance area (A)		***177582.04***	***2663.73***	
T1 TO T3 PENT HOUSE	Unit Area > 300 S.Mt.	6	19.8	3.0 ECS per unit + 10% Guest Parking
T4 TO T7 PENT HOUSE	Unit Area 120-300 S.Mt.	8	17.6	2.0 ECS per unit + 10% guest parking
Tower- T1 (SIGNATURE)		46	101.2	
Tower- T2 & T3 (SYMPHONY)		84	184.8	
Tower- T4 & T5 (FLORENCE)		76	167.2	
Tower- T6 & T7 (VICTORIA)		68	149.6	
Royal View Executive (PLUS)		124	272.8	
Royal View Executive (PLUS) BLOCK (C TO H)		60	132	
Celestia Grand (Type-A)		44	96.8	
Celestia Grand (Type-B)		16	35.2	
Celestia Grand Premier (Type-B)		75	165	
Royal View Premier (PLUS)	Unit Area 90-120 S.Mt.	72	118.8	1.5 ECS per unit + 10% Guest Parking
Tower -B		151	249.15	
Panache-II		151	249.15	
Celestia Grand Premier (Type-A)		50	82.5	
Total (B)			***2041.60***	
TOTAL (A + B)			**4705.33**	
PARKING PROVISIONS				
SURFACE PARKING		-	1569.00	REVISED
BASEMENT PARKING-A (1 ECS=33 SQM.T)		39943.34	1210.40	AS PER APPROVED
SURFACE PARKING		-	485.00	
MECHANICAL SURFACE PARKING.....(A)		-	80.00	
BASEMENT PARKING-B (AS PER CAR NOS)		6162.96	193.00	
BASEMENT PARKING-B (MECHANICAL PARKING) - .....(B)		-	193.00	TOTAL 590 (A+B+C+D) MECHANICAL CAR PARKING PROVIDED, 12.54% OF REQUIRED PARKING.
BASEMENT PARKING-C (AS PER CAR NOS.)		19229.50	598.00	
BASEMENT PARKING-C (MECHANICAL PARKING) - .....(C)		-	302.00	
BASEMENT PARKING-D (AS PER CAR NOS.)		2142.77	67.00	
BASEMENT PARKING-D (MECHANICAL PARKING).....(D)		-	15.00	
TOTAL			**4712.40**	

NOTE :- FOR PARKING CALCULATIONS & PROVISIONS REFER BASEMENT PLAN - A,B,C & D SEPEARATELY.

POPULATION & DENSITY IN PROJECT

Description	No. of Flats	Person/unit	Persons
Population for flats	2,105	5	10525
Institution area (Commercial-1 & 2+ Community + School-1 & 2, Mlk Booth-1,2 & 3)	4.663	100	466.34
Population in EWS	1.875	400	750
Population for amenities (A)			**11741.34**
Population for density	A - EWS POPULATION		10991.34
Density Provided (PPA)			184.95

EWS CALCULATIONS

Description	No. of Flats	EWS units @ 10% of Total units	EWS units provided
Population for flats	2,105	210.5	150

Note :- Land resene for EWS pocket is 1.875 acres thereby no. of EWS units provided @ (80 units/acre) shall be 150 nos.

GROUND COVERAGE AND F.A.R. CALCULATIONS OF PROJECT (AREA IN SQ.FT.)

S.No.	CLUSTER	NO. OF FLOORS	HEIGHT	BLOCKS	NO. OF UNITS (A)	NO. OF PENT HOUSE UNITS (B)	AREA OF ONE BLOCK (GROUND FLOOR)	AREA OF ALL BLOCK (GROUND FLOOR)	AREA OF ONE BLOCK (FIRST FLOOR)	AREA OF ALL BLOCK (FIRST FLOOR)	AREA OF ONE BLOCK (TYPICAL FLOOR)	AREA OF ALL BLOCK (TYPICAL FLOOR)	AREA OF SERVANT/ STORE FLOOR	AREA OF ONE BLOCK (PENT HOUSE)	AREA OF ALL BLOCK (PENT HOUSE)	AREA OF ALL BLOCK ON ALL FLOORS	FAR Consider for ECS	Range of Unit Area in Sq.Mt.	Remarks
1	ROYAL RETREAT (each floor 2 flats & 2 pent house at 12 and 13 th floor.)	G+13	142'-0"	4	96	8	7,568.56	30,274.26	7,130.30	28,521.20	7,130.30	285,212.00	-	11,972.88	47,891.52	391,898.98	1,911,641.157		
2	ROYAL SHERWOOD (each floor 2 flats & 2 pent house at 12 and 13 th floor.)	G+13	142'-0"	1	24	2	5,583.31	5,583.31	5,151.76	5,151.76	5,151.76	51,517.60	-	9,238.32	9,238.32	71,490.99			
3	KINGSTON (Each floor 4 flats & 2 nos pent house at 12 & 13 th floor)	G+13	142'-0"	1	48	4	8,964.83	8,964.83	8,364.36	8,364.36	8,694.12	86,941.22	-	14,620.54	14,620.54	118,890.95			
4	QUEENSTON (Each floor 4 flats)	G+13	142'-0"	1	56		7,232.26	7,232.26	6,634.36	6,634.36	6,934.22	83,210.64	-	-	-	97,077.26			
5	PRINCETON (Each floor 4 flats)	G+13	142'-0"	1	56		5,836.51	5,836.51	5,431.01	5,431.01	5,653.08	67,837.01	-	-	-	79,104.53			
6	PANACHE (6 flats at GF & FF each and rest 8 flats at each floor)	G+13	142'-0"	1	108		7,215.91	7,215.91	7,059.28	6,577.72	7,411.19	88,934.28	-	-	-	102,727.91			
7	GRAND DUKE (6 flats at GF and 8 flats at each floor)	G+13	142'-0"	1	110		10,152.97	10,152.97	9,836.46	9,836.46	9,836.46	118,037.52	-	-	-	138,026.95			
8	ROYAL VIEW HOMES (2 flats at each floor)	G+3	42'-0"	34	272		2,717.54	92,396.50	2,651.48	90,150.15	2,651.48	180,300.30	36,605.01	-	-	399,451.96			
9	ROYAL VIEW EXECUTIVE (2 flats at each floor)	G+3	42'-0"	7	56		2,978.01	20,846.09	2,940.49	20,583.45	2,915.72	40,820.09	8,099.24			90,348.87			
10	ROYAL VIEW EXECUTIVE-7 (1 flat at each floor)	G+3	42'-0"	1	4		1,771.50	1,771.50	1,772.50	1,772.50	1,708.53	3,417.05	812.60			7,773.64			
11	ROSE VILLA (TYPE-B)	G+2	42'-0"	30	30		1,342.26	40,267.71	1,278.13	38,343.75	1,236.18	37,085.34				115,696.80			
12	ROYAL VIEW PREMIER (2 flats at each floor)	G+3	42'-0"	25	200		2,730.54	68,263.43	2,646.79	66,169.83	2,646.79	132,339.65	29,831.38			296,604.28			
13	CONNECTING ELEMENT							2,548.05								2,548.05			
14	E.W.S. (Plot area =1.875 acres)	G+3	42'-0"	1			24,502.50	24,502.50				73,507.50				98,010.00			
15	COMMUNITY CENTRE (1.54 acres)	G+1	26'-5"	1			26,832.96	26,832.96				73,790.64				100,623.60			
16	COMMERCIAL - 1** (AREA= 1.385 Acres)			1			24,132.24	24,132.24				81,446.31				105,578.55			
17	COMMERCIAL - 2** (AREA=0.234)			1			4,077.22	4,077.22				13,760.60				17,837.82			
18	PRIMARY CUM NURSERY SCHOOL** (2 Nos.) (Area = 0.75 Acres each)			2			13,068.00	26,136.00				39,204.00				65,340.00			
19	CELESTIA GRAND TYPE-A (BLOCK - 1 ,2,4,5 & 6) (2 units at each floor)	G+3	42'-0"	5	40		3,179.93	15,899.65	3,090.38	15,451.90	3,090.38	30,903.80	-	-	-	62,255.35		120-300	
20	CELESTIA GRAND TYPE-A (BLOCK -3) (1 unit at each floor)	G+3	42'-0"	1	4		1,812.95	1,812.95	1,723.16	1,723.16	1,723.16	3,446.32	-	-	-	6,982.43		120-300	
21	CELESTIA GRAND TYPE-B (BLOCK 1 AND 2) (2 units at each floor)	G+3	42'-0"	2	16		3,012.02	6,024.04	3,013.91	6,027.82	3,013.91	12,055.64	-	-	-	24,107.50		120-300	
22	ROYAL VIEW EXECUTIVE(PLUS) (GF to 3rd FL 2 flats each floor & store at 4th FL)	G+4	49'-1.5"	14	112		2,951.51	41,321.14	2,886.93	40,417.02	2,884.41	80,763.48	17,013.50			179,515.14		120-300	
23	ROYAL VIEW EXECUTIVE(PLUS) (GF to 3rd FL 1 flat at each floor & store at 4th FL)	G+4	49'-1.5"	3	12		1,773.19	5,319.57	1,711.30	5,133.90	1,710.03	10,260.18	2,437.79			23,151.44		120-300	
24	ROYAL VIEW EXECUTIVE(PLUS) (GF to 4TH FL 2 flat at each floor)	G+4	49'-1.5"	6	60		2,951.51	17,709.06	2,886.93	17,321.58	2,884.41	51,919.38	-	-	-	86,950.02		120-300	
25	ROYAL VIEW PREMIER (PLUS) (GF to 3rd FL 2 flats at each floor & store at 4th FL)	G+4	49'-1.5"	8	64		2,626.47	21,011.76	2,586.64	20,693.12	2,586.64	41,386.24	8,536.00			91,627.12		90-120	
26	ROYAL VIEW PREMIER (PLUS) (GF to 3rd FL 1 flat at each floor & store at 4th FL)	G+4	49'-1.5"	2	8		1,531.04	3,062.08	1,494.12	2,988.24	1,494.12	5,976.48	1,280.00			13,306.80		90-120	
27	PANACHE - II (7 flats at GF & 1st to 18th floor 8 flats at each floor)	G+18	192'-0"	1	151		8,200.00	8,200.00	7,620.00	7,620.00	8,065.00	137,105.00	-			152,925.00		90-120	
28	TOWER-B (7 flats at GF & 1st to 18th floor 8 flats at each floor)	G+18	192'-0"	1	151		11,445.00	11,445.00	10,440.00	10,440.00	10,715.00	182,155.00	-			204,040.00		90-120	
29	SIGNATURE-T1 (each floor 2 flats & 2 pent house at 23rd and 24th floor)	G+24	252'-0"	1	46	2	7,544.75	7,544.75	6,634.65	6,634.65	6,876.62	144,409.11	-	10,966.23	10,966.23	169,554.74		120-300 for Units and >300 for Penthouses	AREA AS PER APPROVED BUILDING PLANS
30	SYMPHONY-T2 & T3 (each floor 2 flats & 2 pent house at 21st and 22nd floor)	G+22	232'-0"	2	84	4	5,723.99	11,447.99	4,906.01	9,812.01	5,160.76	196,108.76	-	8,752.47	17,504.93	234,873.69		120-300	
31	FLORENCE-T4 & T5 (each floor 2 flats & 2 pent house at 19th and 20th floor)	G+20	212'-0"	2	76	4	5,005.01	10,010.02	4,279.37	8,558.74	4,469.28	151,955.43	-	7,271.86	14,543.71	185,067.91		120-300	
32	VICTORIA-T6 & T7 (each floor 2 flats & 2 pent house at 17th and 18th floor.)	G+18	192'-0"	2	68	4	4,476.25	8,952.50	3,760.52	7,521.04	3,950.56	118,516.81	-	6,680.08	13,360.17	148,350.52		120-300	
33	CELESTIA GRAND PREMIER (TYPE-A) (BLOCK NO. - 1 TO 5) (2 units at each floor)	G+4	49'-2.5"	5	50		2,906.28	14,531.40	2,852.46	14,262.30	2,852.46	42,786.90	-			71,580.60		90-120	NEW FLOORS ADDED
34	CELESTIA GRAND PREMIER (TYPE-B) (BLOCK NO.- 1 & 5) (2 units at each floor)	G+4	49'-2.5"	2	20		3,945.01	7,890.01	3,912.71	7,825.43	3,912.71	23,476.28	-			39,191.72		120-300	
34	CELESTIA GRAND PREMIER (TYPE-B) (BLOCK NO.- 2, 3, 4, 6, & 7) (2 units at each floor)	G+4	49'-2.5"	5	50		3,842.75	19,213.74	3,810.46	19,052.28	3,810.46	57,156.84	-			95,422.86		120-300	
35	CELESTIA GRAND PREMIER (TYPE-B) (BLOCK NO.-8) (1 unit at each floor)	G+4	49'-2.5"	1	5		1,966.58	1,966.58	1,934.29	1,934.29	1,934.29	5,802.87	-			9,703.75		120-300	
36	MILK BOOTH (Area = 8'-0"X8'-0") 3 Nos.			3			64.000	192.000	-							192.000			
					2,077	28													
	Total Number of Flats Including Pent House (A + B)				*2,105*		-	-							**NET COVERED AREA ON ALL FLOORS**	**4,097,829.714**			
							NET PROPOSED GROUND COVERAGE	**620,588.465**	**23.97%**						**OVERLL ACHIEVED F.A.R**	**1.583**			

Note:- For Commericial FAR 1.75 and Ground Coverage 40%
For EWS Ground coverage 30% and FAR 1.20 as per Govt notification no 17/91/08/-1HG2/7069 date 7th Nov 2008
For Community Centre Ground Coverage 40% and FAR as 1.50
For Primary cum Nursery school Ground Coverage 40% and FAR as 1.00
Ammendments made in are marked thus

Note: Revision in this layout plan is carried out for changes in area bound with Red ~~~~~. Rest of the planning is as per the approved layout plan approved by this office letter No. 1015 CTP (Pb)/MPL-3 dated 18.03.2015.

Note:-
As per notification no. Dated 16-05-2016 regarding provision of EWS housing, we shall pay to the Development Authority / Govt. @ 1500/- per square feet as EWS fund in lieu of construction of 10% dwelling units.

Total No. of flats in the site	**= 2105 nos.**
EWS flats required	**= 210.5 nos.**
Say	**= 211 nos.**
EWS site transferred	**= 1.875 acres (150 EWS Flats)**
EWS flat against which EWS fund	**= 61 nos. EWS units**

Note:- Out of 61 nos. EWS units required, we have already received Demand Notice for 42 units from GLADA vide demand notice no. 4458-60 dated 13.06.2017. We (Promoter) are liable to pay EWS Fund of remaining 19 units considering their area of 25 sq. mt per unit i.e equals to 5113.375 sq. ft @Construction cost - Rs. 1500/- sq. ft (Please refer notification no. 17/17/ 2001-5Hg2/P.F/4255 dated 31.12.2013).

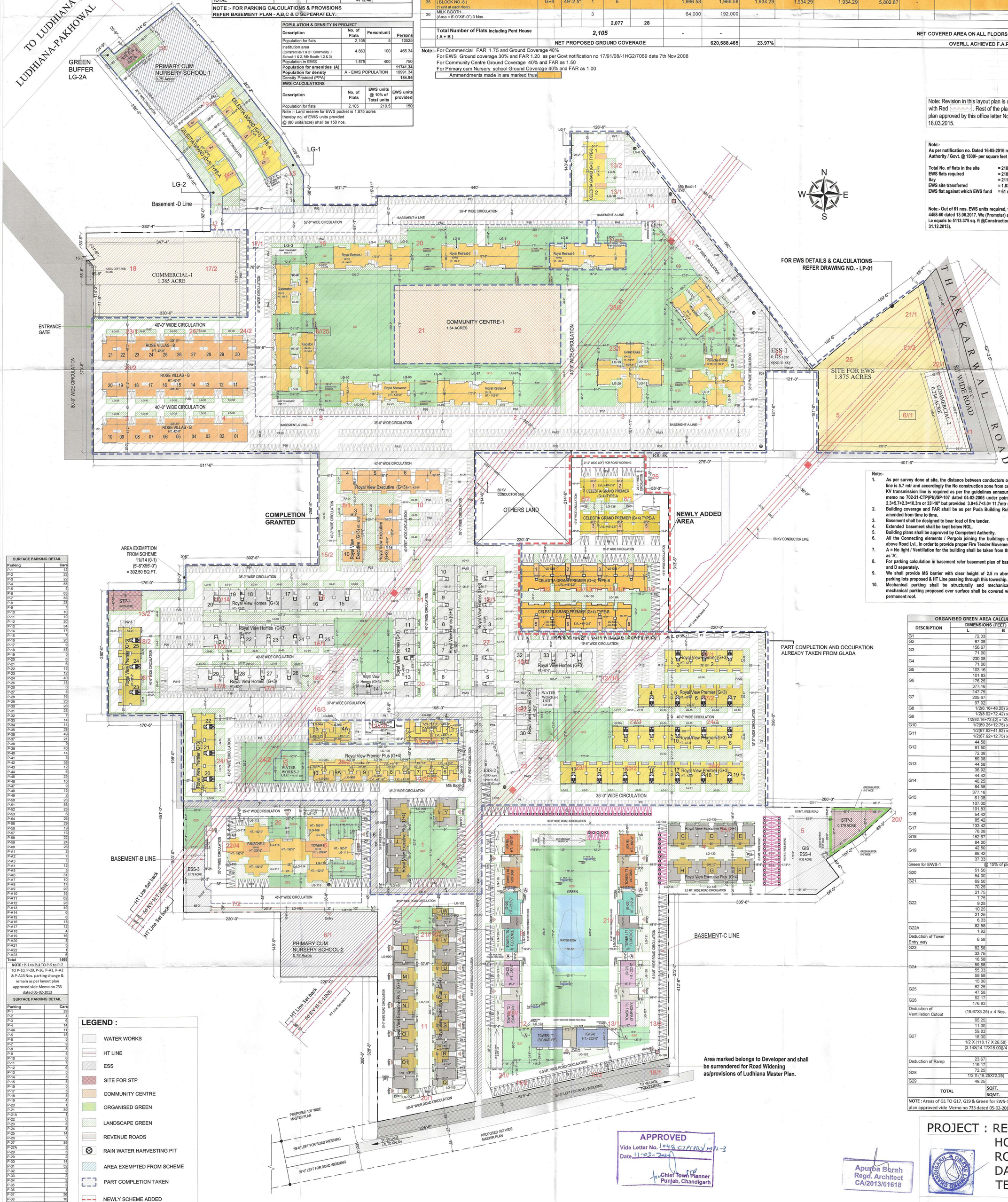

Note:-
1. As per survey done at site, the distance between conductors of transmission line is 5.7 mtr and accordingly the No construction zone from centre line of 66 KV transmission line is required as per the guidelines annexured to CTP(Pb) memo no 702-21-CTP(Pb)/SP-107 dated 04-02-2005 under point 2.b.(ii).iii) i.e. 2.3+5.7+2.3=10.3m or 33'-10" but provided 3.0+5.7+3.0= 11.7mtr or 38'-5".
2. Building coverage and FAR shall be as per Puda Building Rules 2018 or as amended from time to time.
3. Basement shall be designed to bear load of fire tender.
4. Extended basement shall be kept below NGL.
5. Building plans shall be approved by Competent Authority.
6. All the Connecting elements / Pergola joining the buildings shall be 6.0 m above Road Lvl., In order to provide proper Fire Tender Movement.
7. A = No light / Ventilation for the building shall be taken from the side marked as 'A'.
8. For parking calculation in basement refer basement plan of basement A, B, C and D seperately.
9. We shall provide MS barrier with clear height of 2.5 m above road lvl. in parking lots proposed & HT Line passing through this township.
10. Mechanical parking shall be structurally and mechanically safe and mechanical parking proposed over surface shall be covered with temporary/ permanent roof.

SURFACE PARKING DETAIL

Parking	Cars
P-1	12
P-2	22
P-3	22
P-4	55
P-5	5
P-6	63
P-7	58
P-8	23
P-9	7
P-10	10
P-11	10
P-12	20
P-13	34
P-14	17
P-15	7
P-16	28
P-17	9
P-18	45
P-19	5
P-20	6
P-21	6
P-22	12
P-23	12
P-24	40
P-25	18
P-26	8
P-27	5
P-28	18
P-29	23
P-30	26
P-31	23
P-32	7
P-33	14
P-34	14
P-35	28
P-36	49
P-37	21
P-38	9
P-39	40
P-40	14
P-41	3
P-42	38
P-43	12
P-44	6
P-45	25
P-46	16
P-47	9
P-48	12
P-49	2
P-50	23
P-51	53
P-52	23
P-53	6
P-54	20
P-55	29
P-56	19
P-57	13
P-58	22
P-59	24
P-60	26
P-A1	2
P-A2	7
P-A3	7
P-A4	12
P-A5	5
P-A6	31
P-A7	10
P-A8	17
P-A9	20
P-A10	19
P-A11	62
P-A12	28
P-A13	49
P-A14	6
P-A15	6
P-A16	13
P-A17	12
P-A18	4
P-A19	16
P-A20	3
P-A21	3
P-A22	1
P-A23	6
Total	**1569**

NOTE : P-1 to P-4 TO P-5 to P-7 TO P-10, P-29, P-36, P-A1, P-A2 & P-A13 Nos. parking change & remain as per layout plan approved vide Memo no 733 dated 05-02-2013

SURFACE PARKING DETAIL

Parking	Cars
P-1	29
P-2	4
P-3	6
P-4	14
P-4A	11
P-5	18
P-6	5
P-7	9
P-8	3
P-9	5
P-10	6
P-11	7
P-12	6
P-13	5
P-14	5
P-15	5
P-16	5
P-17	5
P-18	5
P-19	4
P-20	1
P-21	39
P-21A	1
P-22	8
P-23	8
P-24	8
P-25	14
P-26	7
P-27	39
P-27A	5
P-28	5
P-29	2
P-30	14
P-31	32
P-32	2
P-33	2
P-34	2
P-35	2
P-36	1
P-37	36
P-38	10
P-39	2
P-40	4
P-41	14
P-42	27
P-43	16
P-44	27
Total	**485**

MECHANICAL SURFACE PARKING DETAIL

Parking	Cars
P-30	10
P-27	33
P-28	5
P-32	32
Total	**80**

LEGEND :

- WATER WORKS
- HT LINE
- ESS
- SITE FOR STP
- COMMUNITY CENTRE
- ORGANISED GREEN
- LANDSCAPE GREEN
- REVENUE ROADS
- RAIN WATER HARVESTING PIT
- AREA EXEMPTED FROM SCHEME
- PART COMPLETION TAKEN
- NEWLY SCHEME ADDED
- CAR PARKING (3.0MX6.0M)
- MECHANICAL CAR PARKING STAKE

LANDSCAPE GREEN AREA CALCULATION

DESCRIPTION	L	B	Nos.	Area (Sq.ft)
LG-1			1	9162.64
LG-2			1	7247.62
LG-2A			1	4207.11
LG-3			1	654.60
LG-4			1	1309.65
LG-5			1	640.24
LG-6			4	986.97
LG-6A			1	1858.51
LG-7			1	1045.42
LG-8			1	885.00
LG-9			1	1112.06
LG-10			1	1074.62
LG-11			2	1160.16
LG-12			1	789.31
LG-13			1	1099.77
LG-14			1	1056.12
LG-15			1	419.97
LG-16			1	892.50
LG-17			1	313.96
LG-17A			1	555.93
LG-18			1	970.03
LG-19			1	915.26
LG-20			1	830.62
LG-21			1	1832.58
LG-22			1	545.94
LG-23			1	518.97
LG-24			1	818.43
LG-25			1	279.09
LG-26			1	1575.87
LG-27			1	1478.01
LG-28			1	1322.97
LG-29			1	751.55
LG-30			1	1322.97
LG-31			1	3315.05
LG-32			15	7013.68
LG-33			1	4431.52
LG-34			1	567.23
LG-35			1	273.79
LG-36			1	551.35
LG-37			1	6843.55
LG-38			1	305.14
LG-39			1	610.28
LG-40			1	610.28
LG-41			1	776.04
LG-42			1	3851.13
LG-43			3	2709.38
LG-44			1	886.76
LG-46			1	800.49
LG-47			1	950.61
LG-48			1	1191.73
LG-49			1	1390.22
LG-50			2	1457.51
LG-51			4	2841.96
LG-52			1	360.12
LG-53			1	7772.09
LG-54			5	2373.46
LG-55			2	941.13
LG-56			1	801.80
LG-56A			1	241.12
LG-57			1	315.97
LG-58			1	4487.91
LG-59			1	3428.13
LG-60			1	352.82
LG-61			1	7028.03
LG-62			5	1497.04
LG-63			1	302.52
LG-64			2	304.02
LG-65			1	248.64
LG-66			1	274.46
LG-67			1	4781.60
LG-68			1	3462.35
LG-69			1	1042.88
LG-70			1	374.88
LG-71			1	1076.18
LG-72			1	1239.01
LG-73			1	990.74
LG-74			1	990.80
LG-75			1	503.02
LG-76			1	6941.08
LG-77			1	251.13
LG-78			1	452.56
LG-79			1	410.45
LG-80			1	719.48
LG-81			1	304.64
LG-82			1	303.87
LG-83			1	261.47
LG-84			5	2470.64
LG-85			2	1006.14
LG-86			1	250.99
LG-87			1	257.30
LG-88			1	134.39
LG-89			1	8860.09
LG-90			1	372.76
LG-91			4	2955.88
LG-92			1	752.85
LG-93			1	482.11
LG-94			1	845.93
LG-95			1	63.36
LG-96			1	62.21
LG-97			1	221.64
LG-98			8	1722.24
LG-98A			2	861.12
LG-98B			8	947.23
LG-98C			2	452.09
LG-98D			1	945.62
LG-98E			8	490.84
LG-98F			1	974.25
LG-99			12	2777.11
LG-99A			4	491.27
LG-99A1			1	114.31
LG-99B1			2	50.59
LG-99C			1	819.36
LG-99D			13	249.08
LG-100	336.83	33.42	1	11256.86
LG-101	56.42	7.25	1	409.05
LG-102	Auto cad Generated Area		1	585.56
LG-103	32.75	345.92	1	11328.88
LG-104	Auto cad Generated Area		1	648.21
LG-105			1	815.80
LG-106	100.00	10.50	1	1050.00
LG-106A	257.67	10.50	1	2705.54
LG-107	37.75	19.75	1	745.56
LG-108			1	245.20
LG-109			1	168.99
LG-110			1	204.52
LG-111			1	209.90
LG-112			1	805.47
LG-113			1	2813.17
LG-114			1	1168.54
LG-115			1	777.70
LG-116			1	150.37
LG-117			1	923.34
LG-118			2	195.26
LG-119			1	4059.64
LG-120			1	998.36
LG-120A	Auto cad Generated Area		1	209.68
LG-121			1	862.84
LG-122			1	2537.61
LG-123			1	528.08
LG-124			1	602.78
LG-125			1	1388.56
LG-126			1	3280.33
LG-127		